Celebrate Shorewood!

DONATE TO THE SHOREWOOD FOUNDATION AMENITY FUND

CREATE A CONNECTION

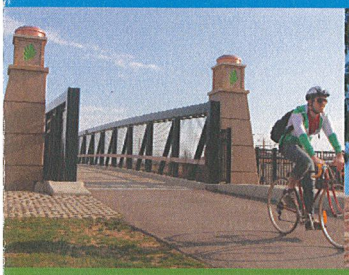

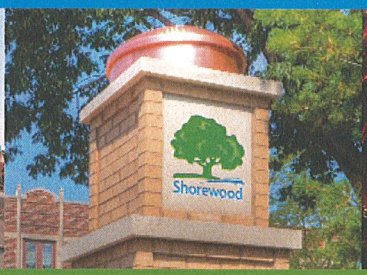

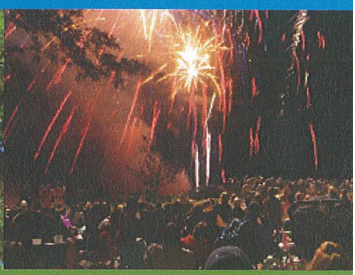

LEAVE A LASTING IMPRESSION • REMEMBER A LOVED ONE

MAKE A DIFFERENCE IN THE COMMUNITY YOU LOVE

Shorewood

SHOREWOOD FOUNDATION
WWW.SHOREWOODFOUNDATION.ORG

Celebrate Shorewood ...

AND MAKE A LASTING IMPRESSION WITH YOUR GIFT

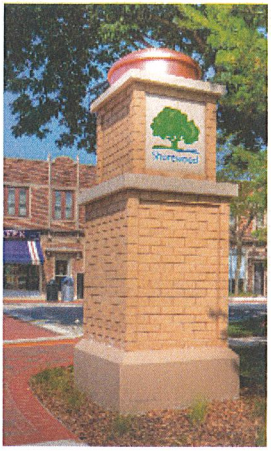

The Shorewood Foundation has partnered with the Shorewood Parks Commission and the Shorewood School District to invite you and your family to enhance the beauty and quality of our community by donating useful and attractive amenities to our parks and public areas. By creating a planned giving donation or honoring a loved one's life with your gift, you can help preserve the quality of life in Shorewood for years to come.

SO MANY WAYS TO USE YOUR GIFT

Your gift can be used toward a variety of amenities that will add enjoyment for our residents and guests. This brochure highlights just a sampling of the suggested items, including benches, bike racks, playground equipment and upgrades to our magnificent Atwater Beach. Approximate costs are also listed.

To acknowledge your gift, memorial plaques can be attached to the item, whenever possible, and donors will be recognized in the Manager's Memo and in the *Shorewood Today* magazine.

Choose from these many beautiful ways to honor your loved one, give back to the community and enhance the beauty of Shorewood. Please contact the Village Manager's Office at Village Hall (414.847.2700) for additional ideas about legacy giving. What a wonderful way to make a difference and a lasting impression in the Shorewood community we all love.

Shorewood

SHOREWOOD SCHOOL DISTRICT

shorewoodfoundation.org

SO MANY WAYS TO USE YOUR GIFT ...

Hubbard Park Bench
$1,700 each

Shorewood 4th of July Fireworks
$10,000 each year – donations in any amount are appreciated

Outdoor Table Tennis
$2,800 each (two needed for River Park and Atwater School)

SO MANY WAYS TO USE YOUR GIFT ...

ADA-Accessible Playground Equipment
$130,000

High School Bike Rack
$500 each

Atwater School Pyramid Net Climber
$8,295-17,295

Hubbard Park Bike Rack
$300 each

Atwater School Tetherball System
$336 each (two needed)

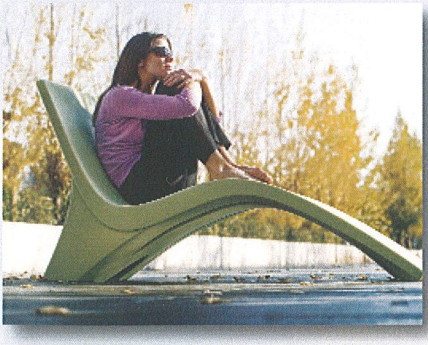

Atwater Park Lounge Bench
$875 each

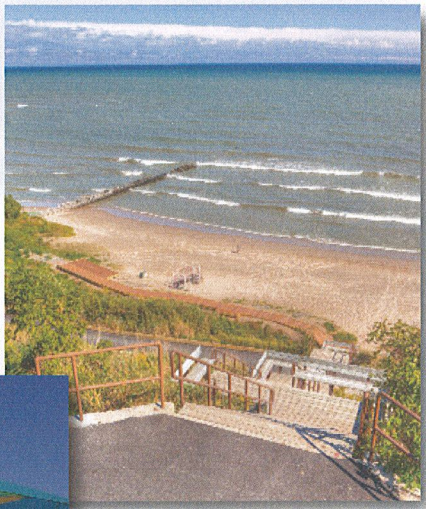

Atwater Beach Boardwalk
Total project cost $150,000
($250 per board)

Atwater Beach Shade Sculpture *$25,000*

Atwater Park Bench
$2,800 each

Picnic Table for All Parks
$275 each

Celebrate Shorewood ...

AND MAKE A LASTING IMPRESSION WITH YOUR GIFT

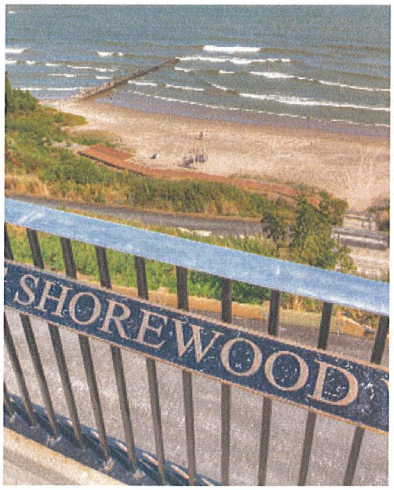

ABOUT THE SHOREWOOD FOUNDATION

The Shorewood Foundation is a non-profit organization supporting culture, celebrations and recreation in our community since 1964. The Foundation combines individual donations that, taken together, have a meaningful impact on the community. By supporting a wide range of activities and special events, we help make Shorewood a unique and very special place to live, work and shop.

Your gift to the Shorewood Foundation can be directed toward a specific item or request, or to the general fund. All gifts, no matter how big or small, are welcome and appreciated, and go directly back to support our community.

CONSIDER AN ESTATE GIFT BY JOINING THE PRESIDENT'S CLUB

The Shorewood Foundation accepts planned gifts from your estate or a bequest from your will. Donors that do so at a $25,000 level or more are included in the Shorewood Foundation's President's Club and are recognized for their continuing support of the Shorewood community. These donors have experienced and recognize all the benefits of Shorewood living and their donations ensure that future generations will also benefit from Shorewood's quality of life.

shorewoodfoundation.org

~ DONATION APPLICATION ~

Yes, I/we would like to donate to Shorewood!

Name (s) _____

_____

Address _____

City, state, zip _____

Phone _____

E-mail _____

Donation amount $_____

I would like my donation to be applied toward the following item _____

_____

My gift is ❍ In honor ❍ In memory of ❍ Other _____

To whom should we send a note? _____

_____

_____

❍ Please contact me to receive more information about estate giving and the President's Club.

Due to the variety of items and their shape and size, we will do our best to attach an appropriate recognition plaque. All inscriptions are subject to approval by the Village Manager's Office. We will contact you about the details regarding your plaque inscription. Due to normal wear and tear and the elements of nature, the lifespan of your donated item cannot be guaranteed.

Please make your check payable to the Shorewood Foundation, c/o Shorewood Village Hall, 3930 N. Murray Ave., Shorewood, WI 53211

All donations are tax-deductible. Contact the Village Manager's Office at 414.847.2700 with questions or for additional ideas for giving. You may also visit the Village website at villageofshorewood.org.

Shorewood

AT THE EDGE
OF THE CITY AND
THE HEART OF
EVERYTHING

The Village of Shorewood
3930 N. Murray Ave.
Shorewood, Wisconsin 53211-2303
414.847.2700 • Fax 414.847.2707
villageofshorewood.org
shorewoodtoday.com